

PML SD BUSINESS SCHOOL, CHANDIGARH

Mandatory Disclosure

1. Name of the Institution

PML SD Business School Sector 32-C,
Chandigarh, 160030 Phone No. 0172-
4021150, **9988903232**

Email: pmlsdb@gmail.com

Website: www.pmlsdb.ac.in

2. Name and address of the Trust/ Society/ Company and the Trustees

Name of the Society: GGSDS College Society, Sector 32 C, Chandigarh

- Prof. (Dr.) Anirudh Joshi, President, GGSDS College Society Member-Society
- Sh. Jatinder Bhatia, Finance Secretary, GGSDS College Society Member-Society
- Dr. P. K. Bajaj, General Secretary, GGSDS College Society Member-Society
- Dr. S. C. Vaidya, General Secretary, GGSDS College Society Member-Society

3. Name and Address of the ~~Vice-Chancellor/Principal/~~ Director

Dr. KL Dhingra, Director, PML SD Business School, Sector 32C, Chandigarh

0712-4021150 (Landline). 9911643434 (Mobile), Email: director@pmlsdb.ac.in

4. Name of the affiliating University:

N.A.

5. Governance:

Members of the Board and their brief background

The structure of the Governing Board represents a mix of academia and industry. The members of Governing Board are as below.

- Prof. (Dr.) Anirudh Joshi, President, GGSDS College Society Former Dean, Student Welfare, Panjab University, Chandigarh
- Dr. S. C. Vaidya, General Secretary, GGSDS College Society Former Chairman, UBS and Dean, University Instructions (UI), Panjab University, Chandigarh
- Prof. S. K. Sharma, Professor Emeritus, Former Dean, University Instructions, Panjab University, Chandigarh
- Sh. Jatinder Bhatia, Finance Secretary, GGSDS College Society Former Councilor, Municipal Corporation, Chandigarh
- Ms. Vaishali Sharma Head (Marketing & Communications), SONY SAB, & SONY MAX Movie CLUSTER

- Sh. Jagesh K. Khaitan CMD, Kuantum Papers Limited
- Dr. Siddharth Sharma, Vice President, GGSDS College Society Associate Professor, Thapar University, Patiala
- Dr. P. K. Bajaj, General Secretary, GGSDS College Society Former Dean Student Welfare and HoD, GGSDS College, Chandigarh
- Dr. K.L. Dhingra, Director, PML SD Business School (Former Director, National Institute of Bank Management (NIBM), Pune. Former Chairman & Managing Director, Housing and Urban Development Corporation (HUDCO), New Delhi and Former Chairman & Managing Director, ITI Ltd., Bangalore.

6. Members of Academic Advisory Body

- Dr. Anirudh Joshi, President, GGSDS College Society
- Dr. S. C. Vaidya, General Secretary, GGSDS College Society
- Dr. P. K. Bajaj, General Secretary, GGSDS College Society
- Dr. Siddhartha Sharma, Vice President, GGSDS College Society, Associate Professor, Thapar University, Patiala
- Prof. S. K. Sharma, Professor Emeritus, Former Dean, University Instructions, Panjab University
- Dr. J. S. Saini, Former Professor & Dean, NITTR, Chandigarh
- Sh. Bharatendu Kapoor, Management Professional, President-Sales & Marketing (Tractors and Farm Equipment Ltd., Chennai, Tamil Nadu)
- Mr. Sofi Ali Zahoor, CEO HumanCap India
- Shri Jagjeet Singh Kochhar, Managing Director, Fish Biotech Private Limited, Delhi
- Mr. Vivek Atray, Motivational Speaker & Former IAS Officer
- Prof. Raju Chandrashekhar, Management Professional
- Ms. Vaishali Sharma, Head (Marketing & Communications), Sony, Sab, Pal & Sony Max Movie Cluster
- Shri Rupinder Sachdeva, Managing Director, Hitech Lights Limited/Hitech Industries Limited, Mohali
- Shri Pikinder Pal Singh, Senior Director & Head CII, Chandigarh
- Shri Upinder Singh Dhingra, E & Y, Gurgaon
- Prof. Shyam Vyas, President & Managing Director, Shyam Vyas Marc Pvt. Ltd.
- Prof. Sandeep Mann, Corporate Advisory Practitioner
- Dr. Ajay Sharma, Principal, GGSDS College, Chandigarh
- Dr. K.L. Dhingra, Director, Member Secretary

- **Frequency of the Board Meeting and Academic Advisory Body**
Quarterly

- **Organizational chart and processes**

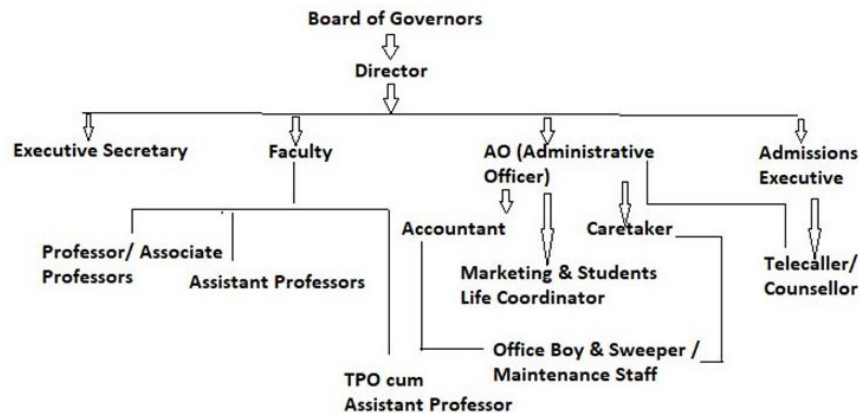

- **Nature and Extent of involvement of Faculty and students in academic affairs/improvements**

The faculty has been involved in various academic administration activities such as Programme Coordinator(s), Placement Coordinator, Research & Publications etc. The students committees are formed to involve them in various summer training, placement and extra-curricular activities.

- **Mechanism/ Norms and Procedure for democratic/ good Governance**

The Management’s philosophy is inspired by the spirit of ‘Service and Sacrifice’. The Society is running a Unique Business School in Chandigarh considering city’s potential for emerging as a valuable education hub attracting students not only from within but outside India also. Offering this course is a step towards GGSDC Society becoming a complete source of education.

We have created a unique type of physical and intellectual infrastructure. With a focus on the millennial, the institution is moving towards creating a blend of industry ready curriculum via the ICT media.

One of the core values of our organization is ‘Service to Society’. We would always like our students to remember the message, ‘Business cannot succeed, if Society fails’. The emotion of giving back to the society will be inculcated amongst the students in whatever form possible.

- **Student Feedback on Institutional Governance/ Faculty performance**

Students are satisfied with the Institutional Governance/Faculty Performance. We have adopted 360 degree feedback mechanism as prescribed by AICTE

- **Grievance Redressal mechanism for Faculty, staff and students: Yes**
- **Establishment of Anti Ragging Committee: Yes**
- **Establishment of Online Grievance Redressal Mechanism: Yes**
- **Establishment of Grievance Redressal Committee in the Institution and Appointment of OMBUDSMAN by the University: Yes**
- **Establishment of Internal Complaint Committee (ICC): Yes**
- **Establishment of Committee for SC/ ST: Yes**
- **Internal Quality Assurance Cell: Yes**

7. Programmes

- **Name of Programmes approved by AICTE**

Post Graduate Diploma in Management (PGDM)

8. Accreditation status of NBA:

NBA Accreditation Status Nil

1 Name/ List of Programmes/ Courses Accredited	Not eligible to apply (First PGDM batch 2020-22)
2 Applied for Accreditation	
A. Applied but Visit not happened	Not eligible to apply (First PGDM batch 2020-22)
B. Visit happened but result awaited	
3 List of programmes / courses Not Applied	Not eligible to apply (First PGDM batch 2020-22)

9. Faculty:

Permanent Faculty

- Dr. Susheel Chhabra, Professor
- Ms. Richa Sharma, Assistant Professor
- Dr. Manjul Vaidya, Assistant Professor
- Mr. Aniruddha Ghosh, Assistant Professor
- Dr. Madan Mohan Aulakh, Assistant Professor
- Mr. Rahul Chaturvedi, Assistant Professor

Adjunct Faculty

- Dr. J. S. Saini

Permanent Faculty: Student Ratio = 1: 20

Number of Faculty employed and left during the last three years.

Total Faculty Employed: 08

Faculty Left: 02

Profile of Director:

- For each Faculty give a page covering with Passport size photograph
- Name: Dr. K. L. Dhingra
- Date of Birth: 02-10-1955
- Unique ID:
- Education Qualifications: B.Com, M.Com, MBA (FMS), PGDM, CAIIB, ACIB(UK), Ph.D.
- Work Experience
- Teaching: 7 years
- Research:
- Industry: 34 years
- others
- Area of Specialization: Academic Administration, Management, Finance
- Courses taught at Post Diploma/ Under Graduate/ Post Graduate/ Post Graduate Diploma Level

- Research guidance(Number of Students)
- No. of papers published in National/ International Journals/ Conferences
- Master (Completed/Ongoing)
- Ph.D. (Completed/Ongoing)
- Projects Carried out
- Patents (Filed & Granted)
- Technology Transfer
- Research Publications (No. of papers published in National/International Journals/Conferences)
- No. of Books published with details(Name of the book, Publisher with ISBN, year publication)

10. Fee:

Full fee for 2 years PGDM course is Rs 5,00,000 payable in four equal installments.

1st Installment	Rs.1,25,000	at the time of admission
2nd Installment	Rs.1,25,000	by 15th January, 2023
3rd Installment	Rs.1,25,000	by 15th May, 2023
4th Installment	Rs.1,25,000	by 15th January, 2024

Note : For attractive scholarship schemes, educational loan, please visit “Scholarships” and “Educational Loan” sections

- **Placement Facilities**

The Institute has active Placement Cell.

- **Campus placement in last three years with minimum salary, maximum salary and average salary**

First Batch PGDM 2020-22: Minimum Salary: Maximum Salary: Average Salary:

- **Name and duration of programme(s) having Twinning and Collaboration with Foreign University(s) and being run in the same Campus along with status of their AICTE approval. If there is Foreign Collaboration, give the following details: NA**
- **Details of fee, as approved by State Fee Committee, for the Institution**

As above

- **Time schedule for payment of fee for the entire programme**

As above

- **No. of Fee waivers granted with amount and name of students**

Nil

11. Scholarship Scheme

A concession of Rs 1,00,000 shall be given to the Alumni of GGDSD College Society.

One time concession will be given to other students, based on their graduation marks, as per the following:

Sr. No	Percentage of Marks (in Graduation)	Amount of Concession (Rs)

1	60.00% TO 64.99%	25000
2	65.00% TO 74.99%	35000
3	75.00% AND ABOVE	50000

12. Criteria for fee waivers/scholarship

Merit and need based

13. Estimated cost of Boarding and Lodging in Hostels

NA

14. Admission

- Number of seats sanctioned with the year of approval: 60 Year of first Approval 2020
- Number of Students admitted under various categories each year in the last three years:
2020-2021: 34
2021-2022: 36
2022-2023: 33
- Number of applications received during last two years for admission under Management Quota and number admitted:
NA

15. Admission Procedure

- Mention the admission test being followed, name and address of the Test Agency and its URL(website)

PML SD Business School grants admission to its Two-Year Full Time PGDM programme through a selection process comprising scores from national management aptitude tests like CAT/CMAT/MAT/GMAT/XAT/ATMA followed by GD and PI.
- Number of seats allotted to different Test Qualified candidate separately (AIEEE/ CET (State conducted test/ University tests/ CMAT/ GPAT)/ Association conducted test): NA
- Calendar for admission against Management/vacant seats: NA
- Last date of request for applications: Please visit Admission section of our website
- Last date of submission of applications: Admission section of our website
- Dates for announcing final results: Admission section of our website
- Release of admission list (main list and waiting list shall be announced on the same day): Admission section of our website
- Date for acceptance by the candidate (time given shall in no case be less than 15 days)
- Last date for closing of admission: Admission section of our website
- Starting of the Academic session: July ,2022
- The waiting list shall be activated only on the expiry of date of main list: Yes
- The policy of refund of the fee, in case of withdrawal, shall be clearly notified: Yes

16. Criteria and Weightage for Admission

- Describe each criterion with its respective weightages i.e.

Admission Test, marks in qualifying examination etc.

Evaluation Criteria	Weightage (%)
Aptitude Test	35
GD + PI	45
Past Academic Performance	20
Total	100

- Mention the minimum level of acceptance, if any: As per AICTE Norms
- Mention the cut-off levels of percentage and percentile score of the candidates in the admission test for the last three years:
 2020-21: Maximum CAT 86.18, Minimum: 9.84
 2021-22: Maximum CAT 86.28, Minimum: 4.88
 2022-23: Maximum CAT 67.19, Minimum: 40.50
- Display marks scored in Test etc. and in aggregate for all candidates who were admitted:

First Name	Last Name	Roll Number (College)	Aptitude Test	Aptitude Test (%age)	Overall Merit (%age)
Ayushi		22008	MAT	89.00	84.15
Aastha	Dhingra	22010	MAT	89.00	83.95
Jasmeet Kaur	Sehra	22019	MAT	75.00	83.55
Charu	Munjhal	22029	CMAT	82.00	81.10
Drishti	Madaan	22015	MAT	92.65	77.03
Jasgun	Makkar	22020	ATMA	97.40	75.69
Bhumika Sharma	Sharma	22033	MAT	75.17	75.01
Deepanshu	Gupta	22002	MAT	84.00	74.40
Radhika	Garg	22018	ATMA	77.00	73.65
Lakshay Aggarwal	Aggarwal	22032	CAT	58.00	72.90
Ria	Gupta	22034	CAT	67.19	72.42
Priyanka	Thakur	22016	ATMA	79.01	72.10
Digvijay Singh	Kanwar	22009	MAT	82.64	70.72
Shivam		22003	MAT	82.00	69.90
Mankirat Singh	Nagi	22023	ATMA	86.00	67.80
Gautam	Gulati	22006	MAT	68.49	67.47
Ajay	Singh	22026	ATMA	52.00	65.30
Akshit	Grover	22028	ATMA	68.00	65.20
Radhika	Sood	22037	MAT	69.73	65.06
Kamaldeep		22001	MAT	75.00	64.33
Saurav	Garg	22027	CAT	47.00	63.78
Vishesh	Saini	22024	CAT	51.00	62.55
Sahil	Kumar	22031	CAT	46.00	61.35
Komal	Sharma	22005	MAT	54.83	60.44
Ranvir Singh	Raghuvanshi	22021	MAT	55.00	59.00
Dishabh	Vij	22036	CAT	40.50	57.98
Arsh Choudhary	Choudhary	22038	GMAT	52.50	57.13
Shraddha Chaturvedi	Chaturvedi	22025	ATMA	50.00	55.45
Mandeep	Kaur	22012	GMAT	26.30	52.41

Sharang	Sharma	22004	ATMA	35.50	52.03
Akshit	Gagneja	22017	GMAT	25.00	51.00
Riya Aggarwal	Aggarwal	22030	MAT	17.64	50.57
Sahib	Singh	22013	GMAT	25.00	50.45

17. List of candidate whose applications have been received along with percentile/percentage score for each of the qualifying examination in separate categories for open seats.

First Name	Last Name	Roll Number (College)	Aptitude Test	Aptitude Test (%age)	Overall Merit (%age)
Ayushi		22008	MAT	89.00	84.15
Aastha	Dhingra	22010	MAT	89.00	83.95
Jasmeet Kaur	Sehra	22019	MAT	75.00	83.55
Charu	Munjal	22029	CMAT	82.00	81.10
Drishti	Madaan	22015	MAT	92.65	77.03
Jasgun	Makkar	22020	ATMA	97.40	75.69
Bhumika Sharma	Sharma	22033	MAT	75.17	75.01
Deepanshu	Gupta	22002	MAT	84.00	74.40
Radhika	Garg	22018	ATMA	77.00	73.65
Lakshay Aggarwal	Aggarwal	22032	CAT	58.00	72.90
Ria	Gupta	22034	CAT	67.19	72.42
Priyanka	Thakur	22016	ATMA	79.01	72.10
Digvijay Singh	Kanwar	22009	MAT	82.64	70.72
Shivam		22003	MAT	82.00	69.90
Mankirat Singh	Nagi	22023	ATMA	86.00	67.80
Gautam	Gulati	22006	MAT	68.49	67.47
Ajay	Singh	22026	ATMA	52.00	65.30
Akshit	Grover	22028	ATMA	68.00	65.20
Radhika	Sood	22037	MAT	69.73	65.06
Kamaldeep		22001	MAT	75.00	64.33
Saurav	Garg	22027	CAT	47.00	63.78
Vishesh	Saini	22024	CAT	51.00	62.55
Sahil	Kumar	22031	CAT	46.00	61.35
Komal	Sharma	22005	MAT	54.83	60.44
Ranvir Singh	Raghuvanshi	22021	MAT	55.00	59.00
Dishabh	Vij	22036	CAT	40.50	57.98
Arsh Choudhary	Choudhary	22038	GMAT	52.50	57.13
Shraddha Chaturvedi	Chaturvedi	22025	ATMA	50.00	55.45
Mandeep	Kaur	22012	GMAT	26.30	52.41
Sharang	Sharma	22004	ATMA	35.50	52.03
Akshit	Gagneja	22017	GMAT	25.00	51.00
Riya Aggarwal	Aggarwal	22030	MAT	17.64	50.57
Sahib	Singh	22013	GMAT	25.00	50.45

- List of candidate who have applied along with percentage and percentile score for Management quota seats: NA

18. Results of Admission Under Management seats/Vacant seats: NA

- Composition of selection team for admission under Management Quota with the brief profile of members (This information be made available in the public domain after the admission process is over):
- Score of the individual candidate admitted arranged in order of merit and who have been offered admission:
- Waiting list of the candidate in order of merit to be operative from the last date of joining of the first list candidate: NA
- List of the candidate who joined within the date, vacancy position in each category before operation of waiting list:

19. Information of Infrastructure and Other Resources Available

- Number of Class Rooms and size of each: 6 (26 x 28) ft²
- Number of Tutorial rooms and size of each: 2 (26 x 14) ft²
- Number of Laboratories and size of each: 1 (28 x 36) ft²
- Number of Drawing Halls with capacity of each: N.A.
- Number of Computer Centres with capacity of each: 1(39 x43) ft²
- Central Examination Facility, Number of rooms and capacity of each: 1(20x30) ft²
- Barrier Free Built Environment for disabled and elderly persons: Yes
- Occupancy Certificate: In process
- Fire and Safety Certificate: Yes
- Hostel Facilities: Yes
- Library: 1(30 x 47) ft²
- Number of Library books/ Titles/ Journals available (program-wise): 16000
- List of online National/ International Journals subscribed
- E- Library facilities Library:
 - National Digital Library
- Number of Library books/ Titles/ Journals available (program-wise)
- List of online National/ International Journals subscribed
- E- Library facilities : Yes
- **Laboratory and Workshop: Yes**
- List of Major Equipment/Facilities in each Laboratory/ Workshop: NA
- List of Experimental Setup in each Laboratory/ Workshop: NA
- **Computing Facilities**
- Internet Bandwidth: 100 MBPS
- Number and configuration of System :

- Total number of system connected by LAN:24
- Total number of system connected by WAN: 24
- Major software packages available :
- Special purpose facilities available:
- Innovation Cell: Yes
- Social Media Cell: Yes
- Compliance of the National Academic Depository (NAD), applicable to PGCM/ PGDM Institutions and University Departments

List of facilities available

- Games and Sports Facilities: Yes
- Extra-Curricular Activities: Yes
- Soft Skill Development Facilities: Yes

Teaching Learning Process:

- Curricula and syllabus for each of the programmes as approved by the University: Please visit our website www.pmlsdb.ac.in
- Academic Calendar of the University: As per AICTE norms
- Academic Time Table with the name of the Faculty members handling the Course As per AICTE norms
- Teaching Load of each Faculty As per AICTE norms
- Internal Continuous Evaluation System and place As per AICTE norms
- Student's assessment of Faculty, System in place: As per AICTE norms
- For each Post Graduate Courses give the following:
 - Title of the Course: Post Graduate Diploma in Management (PGDM)
 - Curricula and Syllabi: As per AICTE approval
 - Laboratory facilities exclusive to the Post Graduate Course: Yes
 - Special Purpose : As per AICTE norms
 - Software, all design tools in case: As per AICTE norms
 - Academic Calendar and frame work: As per AICTE norms

20. Enrollment of students in the last 3 years:

2020-2021:	32
2021-2022:	32
2022-2023:	33

21. List of Research Projects/ Consultancy Works: N.A.

- Number of Projects carried out, funding agency, Grant received: Nil
- Publications (if any) out of research in last three years out of masters projects: Nil
- Industry Linkage : Yes
- MoUs with Industries: Yes
 - MoU signed with IIM Calcutta Innovation Park, Various industrialists on the board of Advisory Body. MoU signed with Chandigarh Management Association (CMA)

22. LoA and subsequent EoA till the current Academic Year: Yes

23. Accounted audited statement for the last three years: Available in Office

24. Best Practices adopted, if any

The Institution envisioned by the GGSDS College Society is a centre of excellence for Management Education and will be entirely different from the run of the mill Management Institutes.

We are creating a unique type of physical and intellectual infrastructure. With a focus on the millennial, the institution is moving towards creating a blend of industry ready curriculum via the ICT media. One of the core values of our organization is 'Service to Society'. We would always like our students to remember the message, 'Business cannot succeed, if Society fails'. The emotion of giving back to the society will be inculcated amongst the students in whatever form possible.